

# GROUND FLOOR

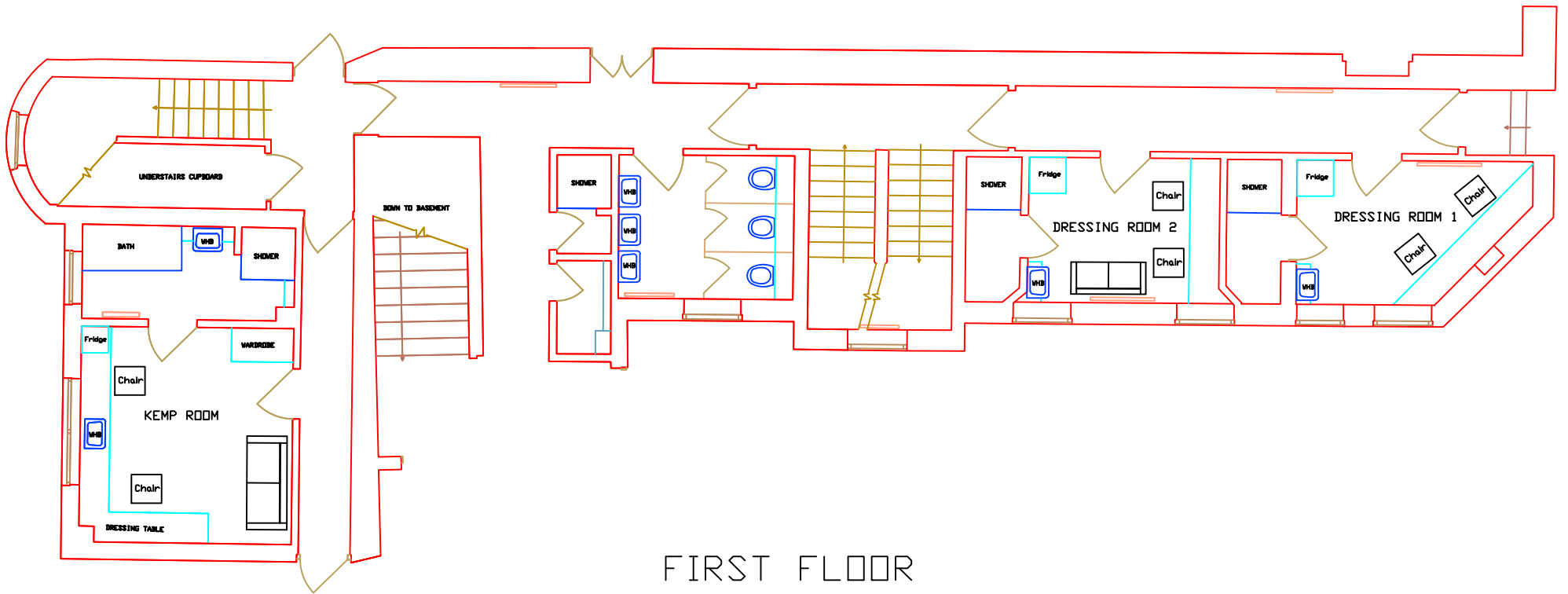

# FIRST FLOOR

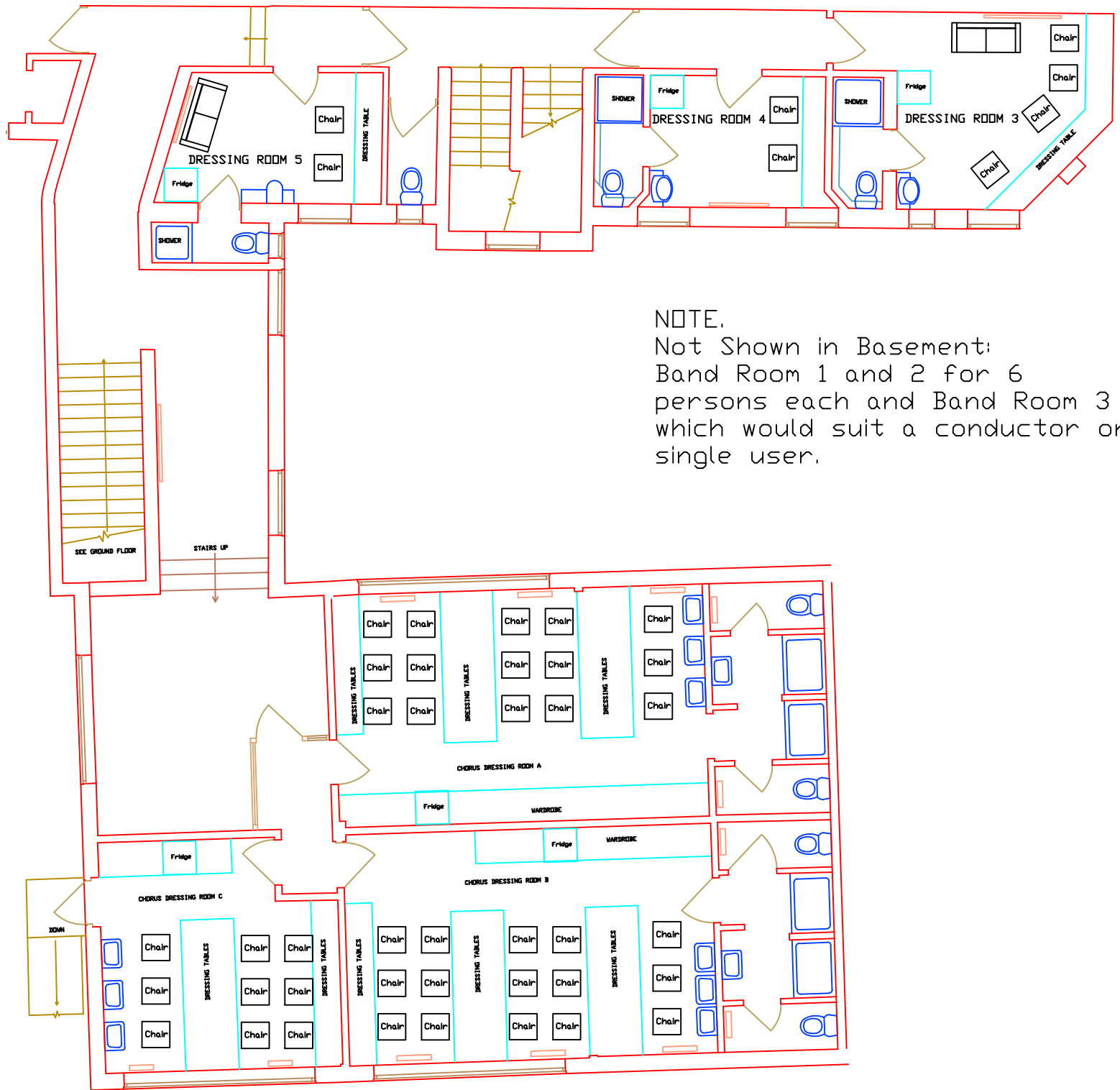

NOTE.  
Not Shown in Basement:  
Band Room 1 and 2 for 6  
persons each and Band Room 3  
which would suit a conductor or  
single user.

# SECOND FLOOR

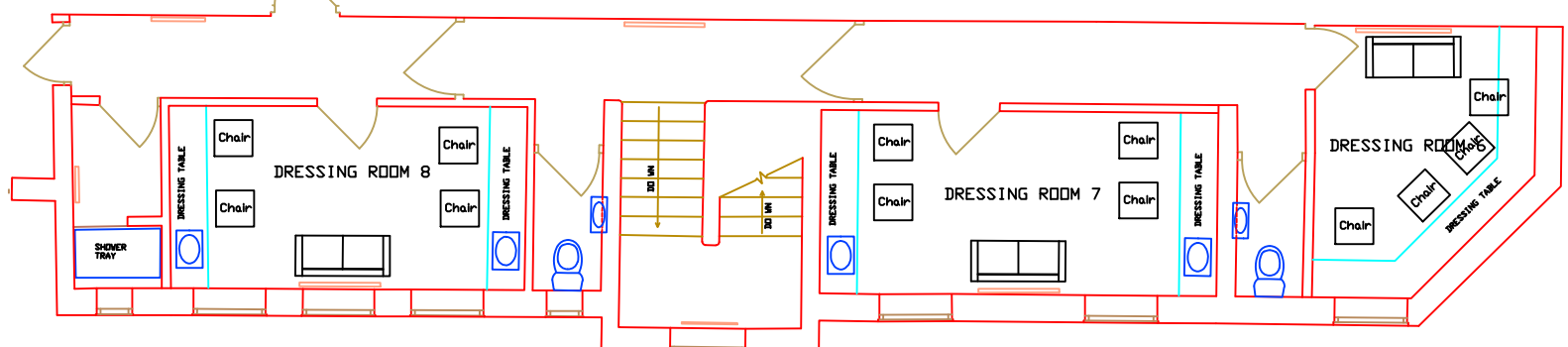

Notes

Drawn by Will Hill	File Name Dressing Room Layout	Date 03.11.14	Scale 1:100 @ A3
XXX	Dressing Rooms		
	Venue Theatre Royal Norwich		